

# PROGRAMME

21.04. – 27.04.2025

WINTER  
24|25



SILVRETTA  
**Galtür**  
PAZNAUN-ISCHGL

**ISCHGL**

**kappl**  
PAZNAUN-ISCHGL

**see**  
PAZNAUN-ISCHGL



**MONDAY**

21.04.

**SEE**

Easter party with the 'Pfund's Kerle' & 'Grenzgänger' live  
The well-known Tyrolean band 'PFUNDS-KERLE' heats up the guests on the sun terrace by the panorama restaurant. The ice bar becomes the centre of the action and the season finale is heralded.  
**Start:** 2.00 pm, Panorama Restaurant  
**Admission:** free with valid ski pass



**FRIDAY**

25.04.

**ISCHGL**

**SUN.DOWNER** | 7:00 pm – 9:00 pm | Pardorama mountain restaurant | DJ Mokaby  
When the sun goes down behind the nearby Perwall mountains, making the sky explode with colour ... it's time for a sunset event at Pardatschgrat!  
**Ascent with the 3 cable cars from 6:30–7:30 pm**  
**Price (ascent & descent):** 12,50 Euro, children 12,50 Euro, free ascent with seasonal ticket, accompanied with deckchairs in the outdoor area, DJ, Ice bar & BBQ  
**Downhill ride possible at any time!**

**CANCELLED!**

**SATURDAY**

26.04.

**ISCHGL**

Spring Snow Festival Concert with Melissa Naschenweng | Alp Trida Samnaun  
Melissa Naschenweng, Austria's schlager icon, will rock the Ischgl/Samnaun ski area with a spectacular performance at Alp Trida on Saturday, 26 April 2025! The concert promises to thrill fans of all ages with an energetic mix of schlager, pop, rock, and folk music.  
**Start:** 1:00 pm  
**Admission:** free with a valid ski pass  
**Where:** Alp Trida Samnaun

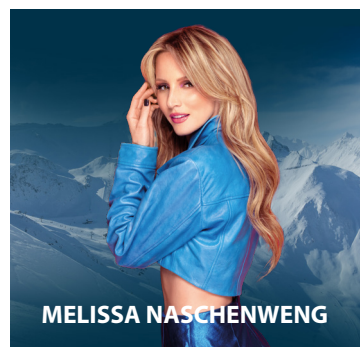

MELISSA NASCHENWENG

**SNOWSHOE HIKING**

All information can be found in the QR code:



## Other interesting entertainment options

### Silvretta Therme Ischgl

In the extensive spa area of the Silvretta Therme Ischgl, both sports fans and those seeking relaxation will feel happy

Tel. +43 5444 606 400 | Webseite: [www.silvrettatherme.at](http://www.silvrettatherme.at)

**Cable car museum in Ischgl | next to the village tunnel**

every Wednesday from 4:00 pm to 7:00 pm

**Farm Museum in Mathon**

Interesting insights into the rural way of life in the past! | Tel. +43 5444 20062 | Mail: [info@wirtshaus-walserstube.at](mailto:info@wirtshaus-walserstube.at)

**Mathias Schmid Museum Ischgl**

Information and registration: Tel. +43 664 35 79 174

**Horse-drawn carriage rides in Ischgl**

Information and registration: Tel. +43 664 22 16 323 | Mail: [zangerldaniel@hotmail.de](mailto:zangerldaniel@hotmail.de)

**Alpinarium Galtür (until 22 April 2025)**

all info and exhibitions on [www.alpinarium.at](http://www.alpinarium.at)

